

SIERRA MUSIC PRESENTS  
THE BOB CUENOW BIG BAND SERIES

TRANSPOSED FULL SCORE

$\text{♩} = 128$  - MEDIUM SWING

**FREE AND EASY**  
WRITTEN FOR OUR LOYAL SIERRA MUSIC CUSTOMERS

COMPOSED BY BOB CUENOW

ALTO SAXOPHONE 1

ALTO SAXOPHONE 2

TENOR SAXOPHONE 1

TENOR SAXOPHONE 2

BARITONE SAXOPHONE

TRUMPET 1

TRUMPET 2

TRUMPET 3

TRUMPET 4

TRUMPONE 1

TRUMPONE 2

TRUMPONE 3

BASS TRUMPONE 4

PIANO (SOLO)

GUITAR

BASS

DRUMS

5

SOLOISTS SOLO (LOOSE SWING TAKE ON GUITAR)

17

- PNO.** (Piano): The top staff, featuring complex chordal textures and melodic lines.
- GTR.** (Guitar): The second staff from the top, with rhythmic patterns and melodic fragments.
- SNR.** (Snare): The third staff from the top, showing a consistent drum pattern.
- TRM. 1-5** (Tramp): Five staves (TRM. 1 to TRM. 5) featuring melodic lines with various articulations and dynamics.
- SAX. 1-2** (Saxophone): Two staves (SAX. 1 and SAX. 2) with melodic lines and phrasing.
- OHG.** (Oboe): The bottom staff, with a melodic line.

Measures 17, 18, 19, 20, 21, 22, 23, and 24 are indicated at the bottom of the score.

25

26

27

28

29

DIMINUIENDO POCO A POCO

31

32

A. SX. 1  
 A. SX. 2  
 T. SX. 1  
 T. SX. 2  
 8. SX.  
 TR. 1  
 TR. 2  
 TR. 3  
 TR. 4  
 TBN. 1  
 TBN. 2  
 TBN. 3  
 TBN. 4  
 PNO.  
 GTR.  
 BASS  
 DMS.

Solo C6  
 Eb6  
 F#7  
 C6  
 Gm7  
 G7-9  
 Eb6  
 F#7  
 Eb6  
 E07  
 Bb6  
 G7  
 Fm7  
 Bb7-9  
 Eb6  
 E07  
 Bb6  
 A7  
 Ab7  
 G7

33  
 34  
 35  
 36  
 37  
 38  
 39  
 40

A. SX. 1  
 A. SX. 2  
 T. SX. 1  
 T. SX. 2  
 B. SX.  
 TR. 1  
 TR. 2  
 TR. 3  
 TR. 4  
 TBN. 1  
 TBN. 2  
 TBN. 3  
 TBN. 4  
 PNO.  
 GTR.  
 BASS  
 DR.

41  
 42  
 43  
 44  
 45  
 46  
 47  
 48

A. SX. 1

A. SX. 2

T. SX. 1

T. SX. 2

B. SX.

TRP. 1

TRP. 2

TRP. 3

TRP. 4

TRBN. 1

TRBN. 2

TRBN. 3

TRBN. 4

PNO.

GTR.

BASS

DRG.

49

50

51

52

53

54

55

56

A. SX. 1

A. SX. 2

1. SX. 1

1. SX. 2

B. SX.

TR. 1

TR. 2

TR. 3

TR. 4

TRN. 1

TRN. 2

TRN. 3

TRN. 4

PNG.

GRG.

BLAS.

CHK.

57

58

59

60

61

62

63

64

A. SX. 1  
 A. SX. 2  
 T. SX. 1  
 T. SX. 2  
 8. SX.  
 TR. 1  
 TR. 2  
 TR. 3  
 TR. 4  
 TBN. 1  
 TBN. 2  
 TBN. 3  
 TBN. 4  
 PNO.  
 GTR.  
 BASS  
 DR.

65  
 66  
 67  
 68  
 69  
 70  
 71  
 72

Chord changes: G3, F#5, Bbm7, Em7/A, Bb/Ab, G7, Cm7, Dm7, Ebm7, F#5, Bb6, Bb7b9, Ab7b9, G#5

Solo: 71

A. SX. 1  
 A. SX. 2  
 T. SX. 1  
 T. SX. 2  
 B. SX.  
 TR. 1  
 TR. 2  
 TR. 3  
 TR. 4  
 TRN. 1  
 TRN. 2  
 TRN. 3  
 TRN. 4  
 PNO.  
 GTR.  
 BASS  
 DRG.

Chords: Cm7, Dm7, EbM7, F7sus, Bb6, Ab9, G9, C9, Cm9, F#9, Bb6, Bbm9.

Measures: 73, 74, 75, 76, 77, 78, 79, 80.

Dynamics: mf, f, UNISON.

SIERRA MUSIC PRESENTS  
THE BOB CURNOW BIG BAND SERIES

# FREE AND EASY

WRITTEN FOR OUR LOYAL SIERRA MUSIC CUSTOMERS

ALTO SAXOPHONE 1

COMPOSED BY BOB CURNOW

♩ = 128 - MEDIUM SWING

4

5 SOLO W / TPT.

9

13

17 NO SOLO

21

ALTO SAXOPHONE 1 - FREE AND EASY - PG. 2

25

29

*f* DIMINUENDO POCO A POCO *mf*

33

2

37

45

49

53

57

TURN PAGE

ALTO SAXOPHONE 1 - FREE AND EASY - PG. 3

61

*mf*

65

2

*mf*

69

73

*p* *f*

77

*ff*

SIERRA MUSIC PRESENTS  
THE BOB CURNOW BIG BAND SERIES

# FREE AND EASY

WRITTEN FOR OUR LOYAL SIERRA MUSIC CUSTOMERS

ALTO SAXOPHONE 2

COMPOSED BY BOB CURNOW

♩ = 128 - MEDIUM SWING

4

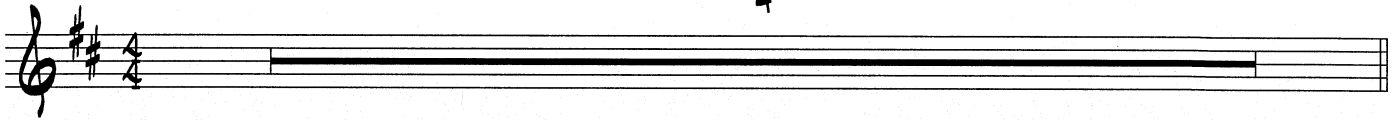

5

12

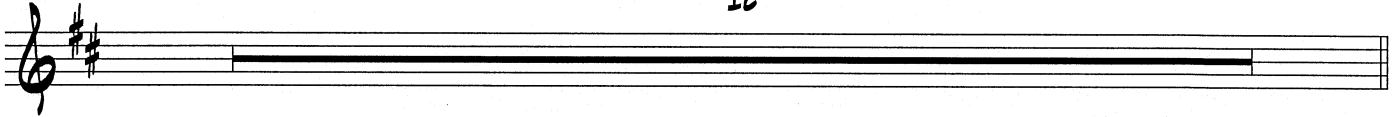

17

21

25

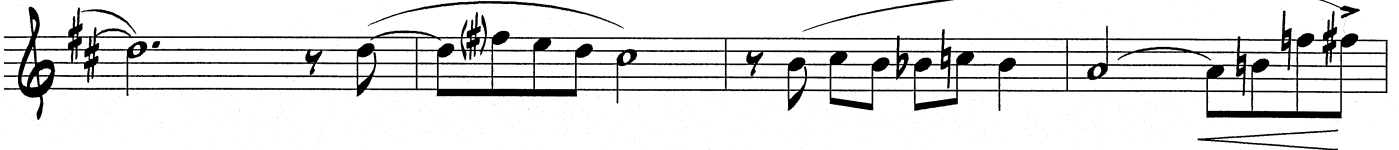

29

ALTO SAXOPHONE 2 - FREE AND EASY - PG. 2

33

2

37

6

45

49

53

57

4

TURN PAGE

ALTO SAXOPHONE 2 - FREE AND EASY - PG. 3

61

mf

65

2

mf

69

mf

73

mf

77

mf

SIERRA MUSIC PRESENTS  
THE BOB CURNOW BIG BAND SERIES

# FREE AND EASY

WRITTEN FOR OUR LOYAL SIERRA MUSIC CUSTOMERS

TENOR SAXOPHONE 1 (SOLO)

COMPOSED BY BOB CURNOW

♩ = 128 - MEDIUM SWING

4

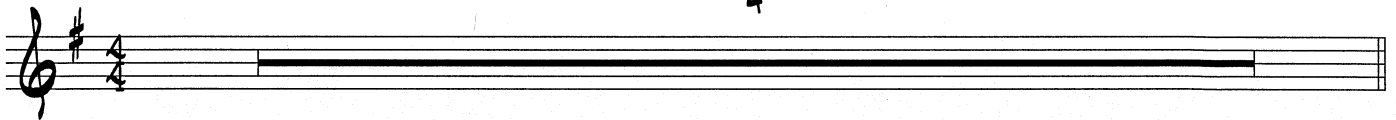

5

12

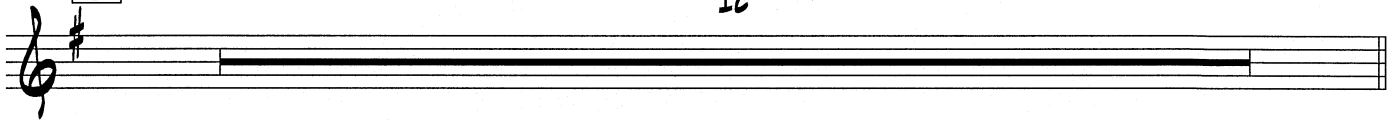

17

21

25

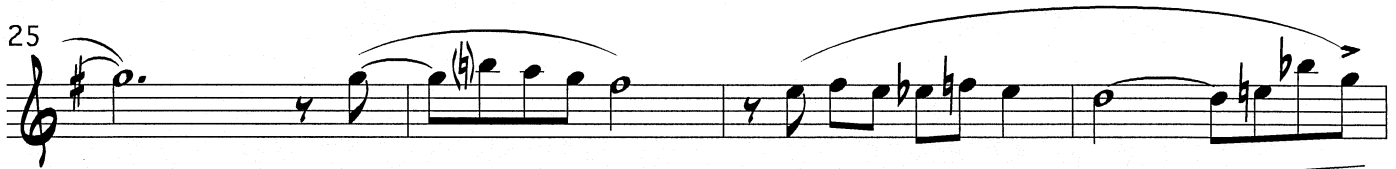

29

2

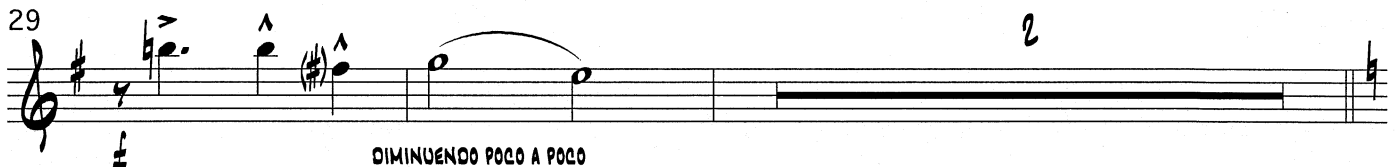

DIMINUENDO POCO A POCO

TENOR SAXOPHONE 1 - FREE AND EASY - PG. 2

33 SOLO

37

41

45

53

57

TURN PAGE

TENOR SAXOPHONE 1 - FREE AND EASY - PG. 3

61

mf

65

2

mf

69

73

p

mf

77

p

ff

SIERRA MUSIC PRESENTS  
THE BOB CURNOW BIG BAND SERIES

# FREE AND EASY

WRITTEN FOR OUR LOYAL SIERRA MUSIC CUSTOMERS

TENOR SAXOPHONE 2

COMPOSED BY BOB CURNOW

♩ = 128 - MEDIUM SWING

4

5

17

21

25

29

TENOR SAXOPHONE 2 - FREE AND EASY - PG. 2

33

2

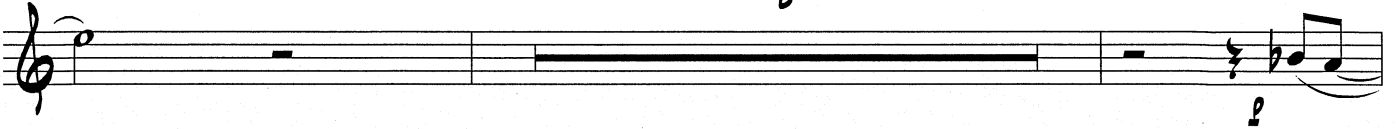

37

6

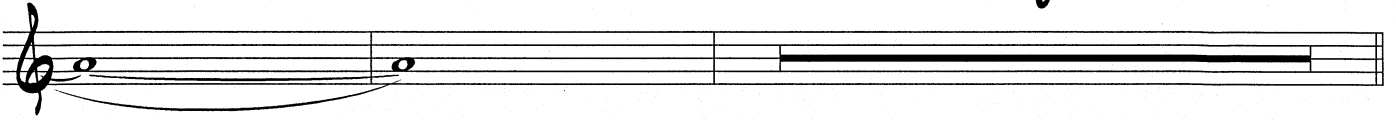

45

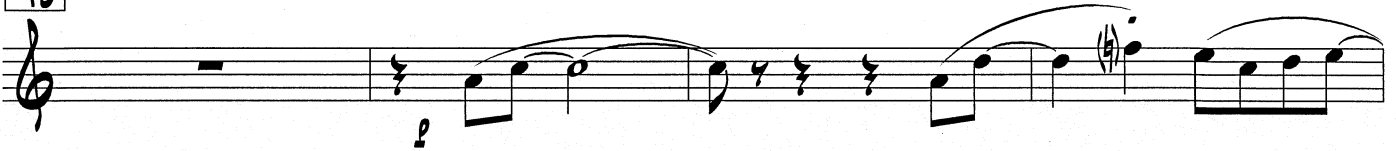

49

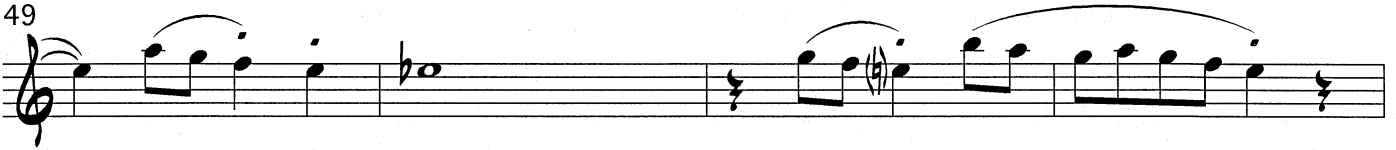

53

57

4

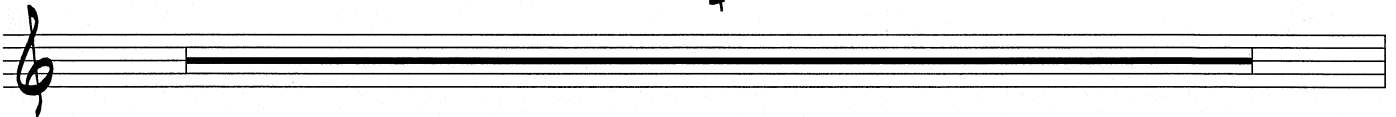

TURN PAGE

TENOR SAXOPHONE 2 - FREE AND EASY - PG. 3

61

65

69

73

77

SIERRA MUSIC PRESENTS  
THE BOB CURNOW BIG BAND SERIES

# FREE AND EASY

WRITTEN FOR OUR LOYAL SIERRA MUSIC CUSTOMERS

BARITONE SAXOPHONE

COMPOSED BY BOB CURNOW

♩ = 128 - MEDIUM SWING

4

5

17

21

25

29

DIMINUENDO POCO A POCO

BARITONE SAXOPHONE - FREE AND EASY - PG. 2

33

2

37

6

45

8

TURN PAGE

BARITONE SAXOPHONE - FREE AND EASY - PG. 3

53

57

61

65

69

73

77

SIERRA MUSIC PRESENTS  
THE BOB CURNOW BIG BAND SERIES

# FREE AND EASY

WRITTEN FOR OUR LOYAL SIERRA MUSIC CUSTOMERS

TRUMPET 1

COMPOSED BY BOB CURNOW

♩ = 128 - MEDIUM SWING

4

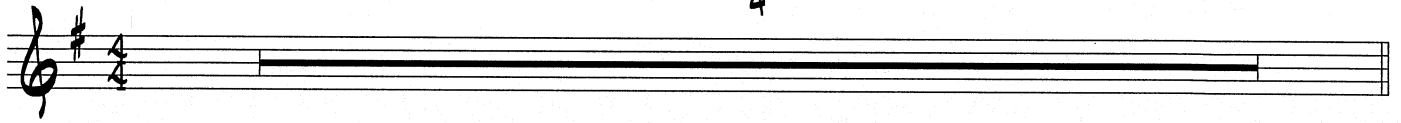

5 SOLO w / ALTO

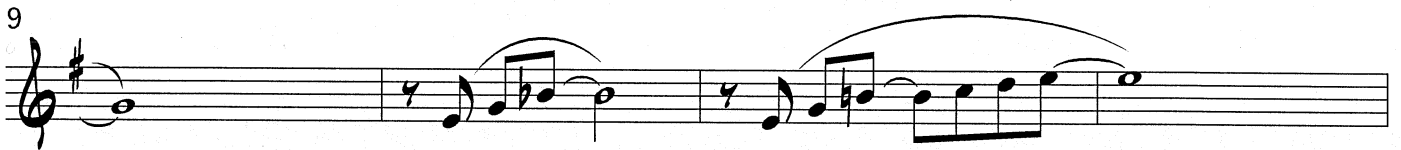
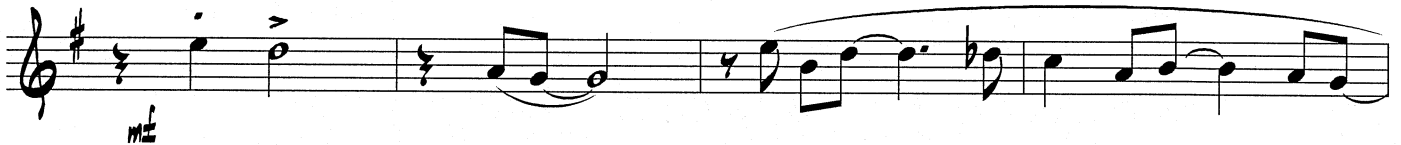

17 NO SOLO

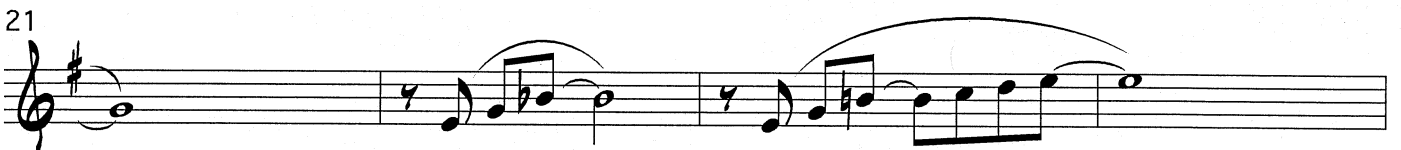
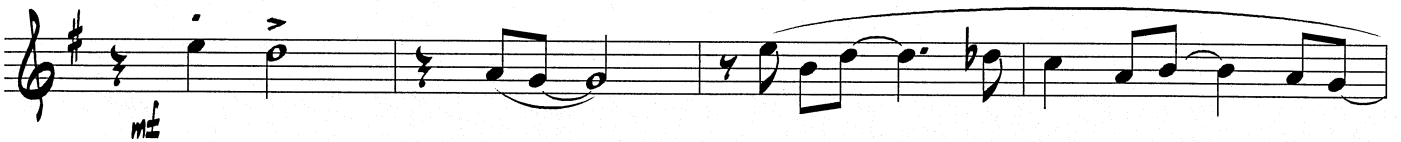

TRUMPET 1 - FREE AND EASY - PG. 2

25

29

33

39

45

TURN PAGE

TRUMPET 1 - FREE AND EASY - PG. 3

57 VERY SOFT ENSEMBLE

SIERRA MUSIC PRESENTS  
THE BOB CURNOW BIG BAND SERIES

# FREE AND EASY

WRITTEN FOR OUR LOYAL SIERRA MUSIC CUSTOMERS

TRUMPET 2 (SOLO)

COMPOSED BY BOB CURNOW

♩ = 128 - MEDIUM SWING

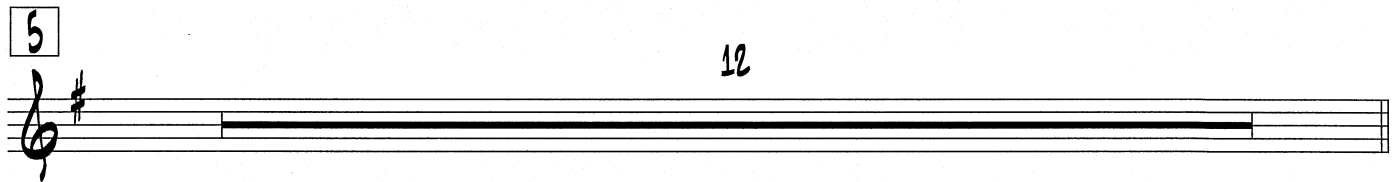
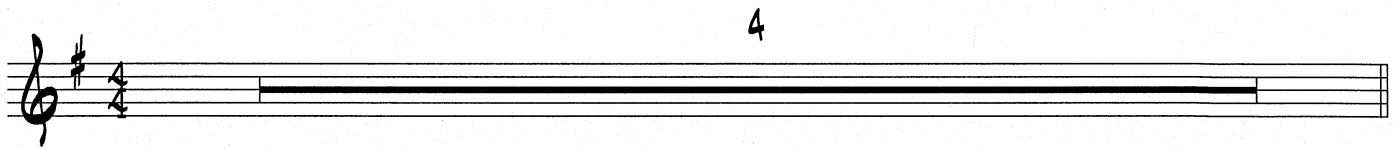

TURN PAGE

TRUMPET 2 - FREE AND EASY - PG. 2

17

21

25

29

33

40

45

49

TRUMPET 2 - FREE AND EASY - PG. 3

53 *D9* *Dmi9* *G9* *C6* *A7+9* *D9* *G7* **END SOLO**

**57** **VERY SOFT ENSEMBLE**

61

**65**

69

**73**

77

SIERRA MUSIC PRESENTS  
THE BOB CURNOW BIG BAND SERIES

# FREE AND EASY

WRITTEN FOR OUR LOYAL SIERRA MUSIC CUSTOMERS

TRUMPET 3

COMPOSED BY BOB CURNOW

♩ = 128 - MEDIUM SWING

4

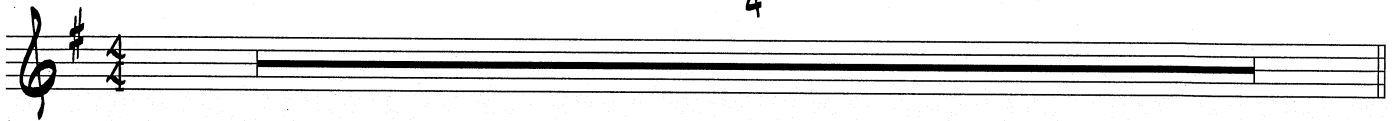

5

12

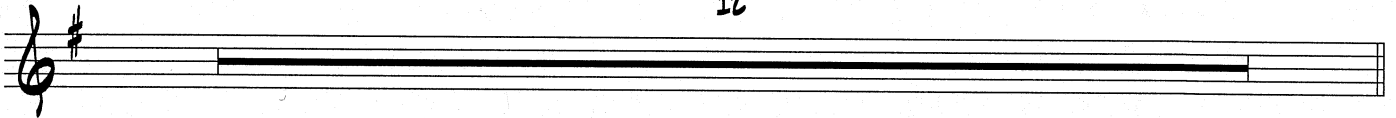

17

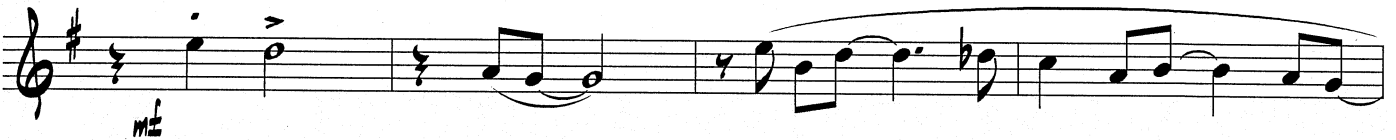

21

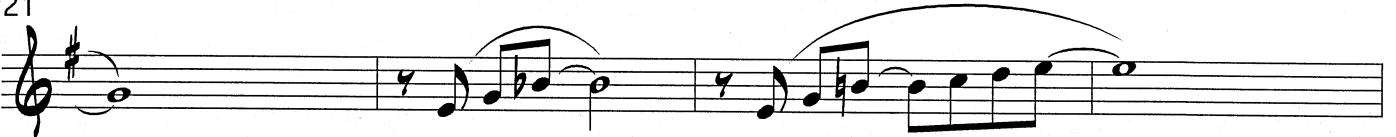

25

29

TRUMPET 3 - FREE AND EASY - PG. 2

33

11

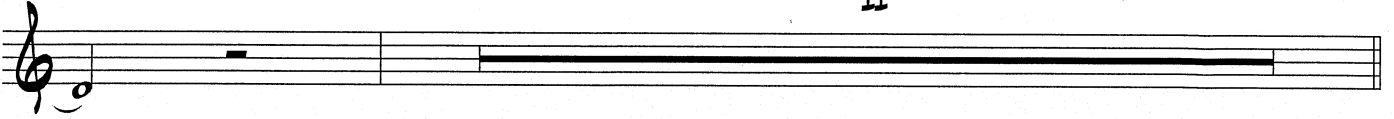

45

12

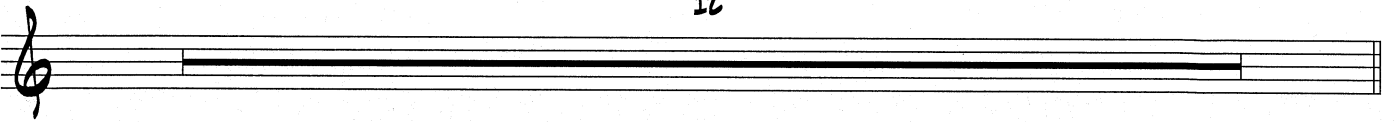

57

VERY SOFT ENSEMBLE

61

65

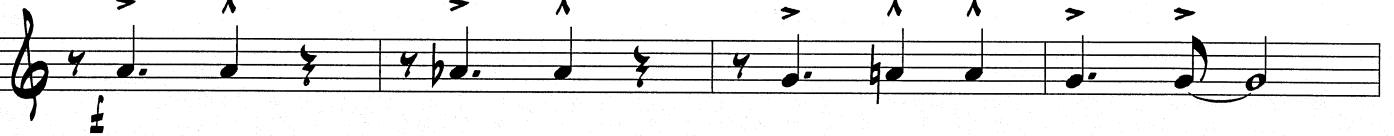

69

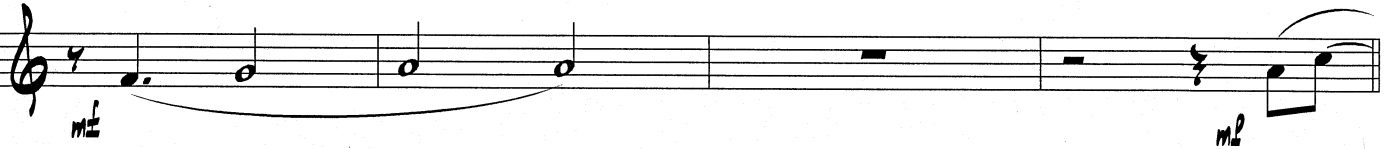

73

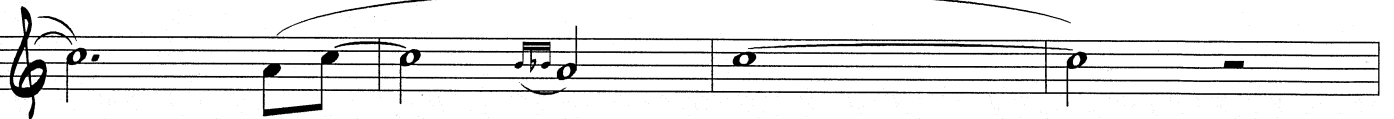

77

SIERRA MUSIC PRESENTS  
THE BOB CURNOW BIG BAND SERIES

# FREE AND EASY

WRITTEN FOR OUR LOYAL SIERRA MUSIC CUSTOMERS

TRUMPET 4

COMPOSED BY BOB CURNOW

♩ = 128 - MEDIUM SWING

4

5

17

21

25

29

DIMINUENDO POCO A POCO

TRUMPET 4 - FREE AND EASY - PG. 2

33

11

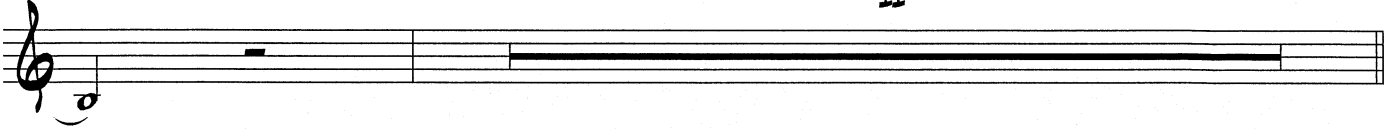

45

12

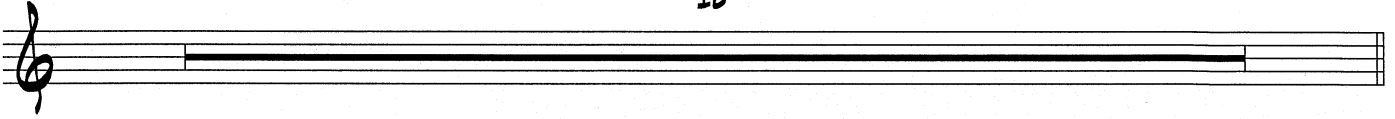

57

VERY SOFT ENSEMBLE

61

65

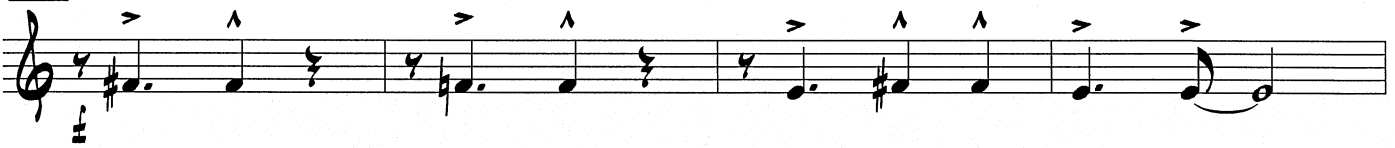

69

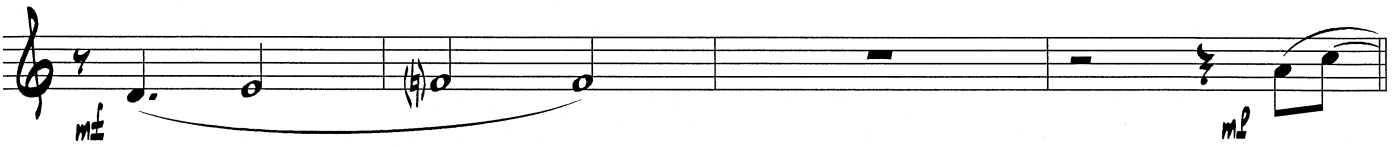

73

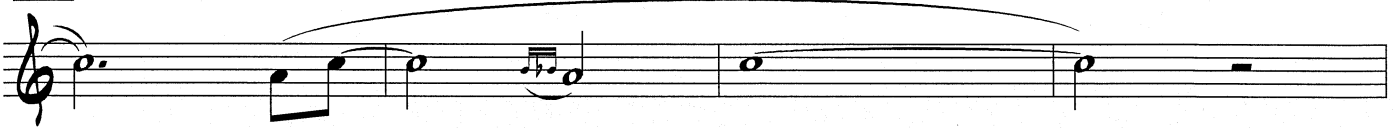

77

SIERRA MUSIC PRESENTS  
THE BOB CURNOW BIG BAND SERIES

# FREE AND EASY

WRITTEN FOR OUR LOYAL SIERRA MUSIC CUSTOMERS

TROMBONE 1

COMPOSED BY BOB CURNOW

♩ = 128 - MEDIUM SWING

4

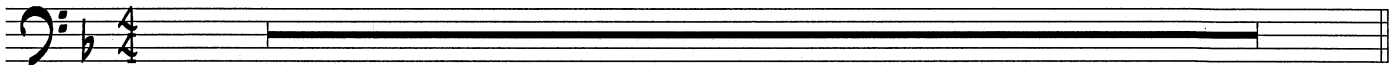

5

12

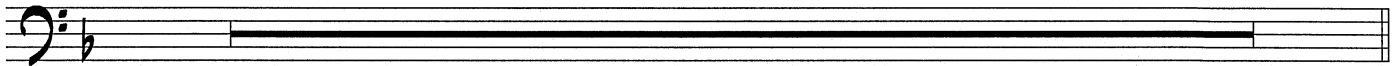

17

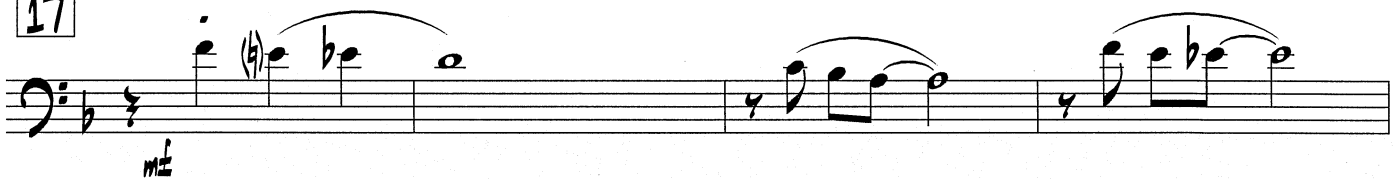

21

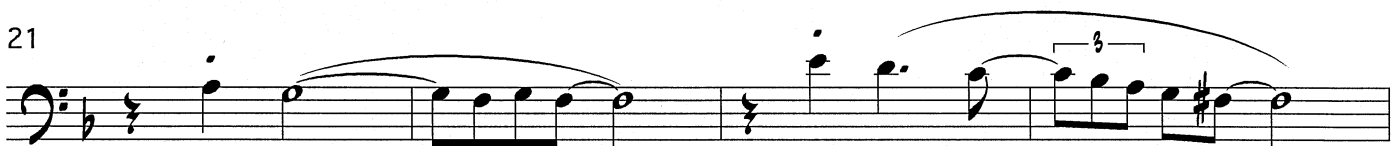

25

29

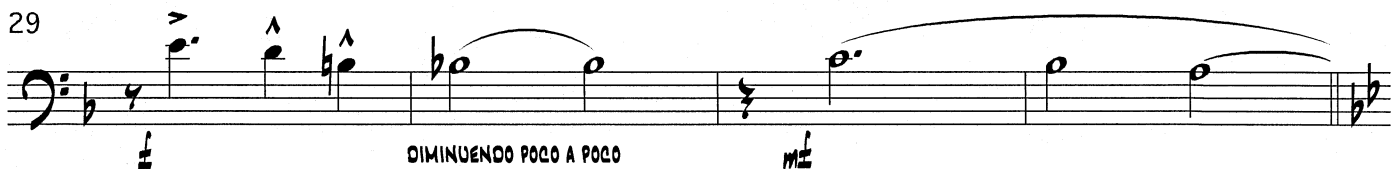

DIMINUENDO POLO A POLO

TROMBONE 1 - FREE AND EASY - PG. 2

33

5

p

40

3

45

10

mf

pp

57

VERY SOFT ENSEMBLE

pp

61

mf

65

f

69

mf

2

TURN PAGE (TIME)

TROMBONE 1 - FREE AND EASY - PG. 3

73

2

UNISON

77

SIERRA MUSIC PRESENTS  
THE BOB CURNOW BIG BAND SERIES

# FREE AND EASY

WRITTEN FOR OUR LOYAL SIERRA MUSIC CUSTOMERS

TROMBONE 2

COMPOSED BY BOB CURNOW

♩ = 128 - MEDIUM SWING

4

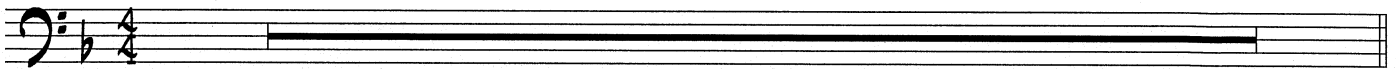

5

12

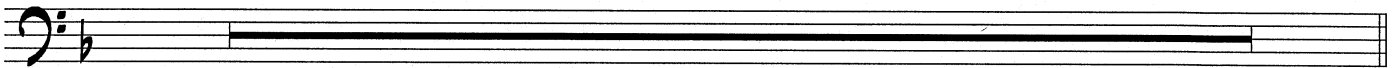

17

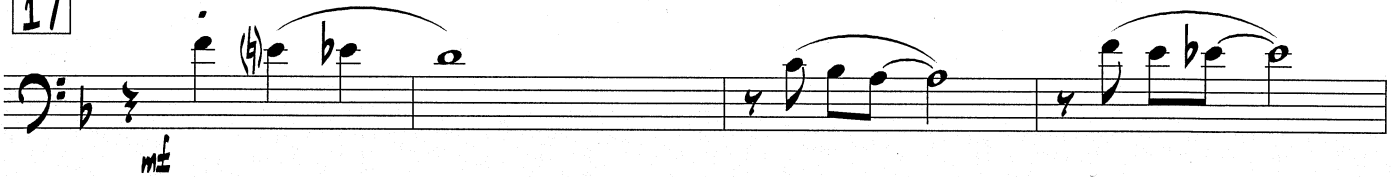

21

25

29

TROMBONE 2 - FREE AND EASY - PG. 2

33

5

40

3

45

10

57

VERY SOFT ENSEMBLE

61

65

69

2

TURN PAGE (TIME)

TROMBONE 2 - FREE AND EASY - PG. 3

76

2

UNISON

77

SIERRA MUSIC PRESENTS  
THE BOB CURNOW BIG BAND SERIES

# FREE AND EASY

WRITTEN FOR OUR LOYAL SIERRA MUSIC CUSTOMERS

TROMBONE 3

COMPOSED BY BOB CURNOW

♩ = 128 - MEDIUM SWING

4

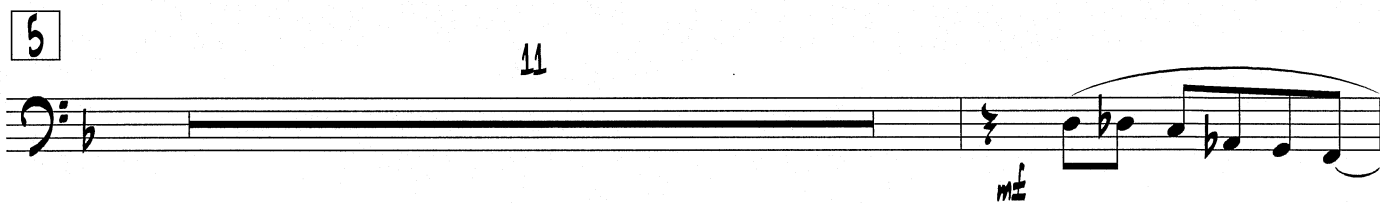
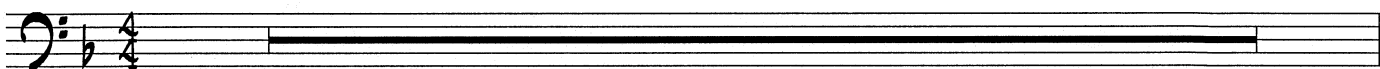

TROMBONE 3 - FREE AND EASY - PG. 2

33

5

40

3

45

10

57

VERY SOFT ENSEMBLE

61

65

69

2

TURN PAGE (TIME)

TROMBONE 3 - FREE AND EASY - PG. 3

73

2

UNISON

77

SIERRA MUSIC PRESENTS  
THE BOB CURNOW BIG BAND SERIES

# FREE AND EASY

WRITTEN FOR OUR LOYAL SIERRA MUSIC CUSTOMERS

BASS TROMBONE 4

COMPOSED BY BOB CURNOW

♩ = 128 - MEDIUM SWING

4

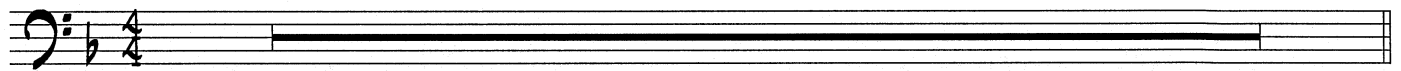

5

11

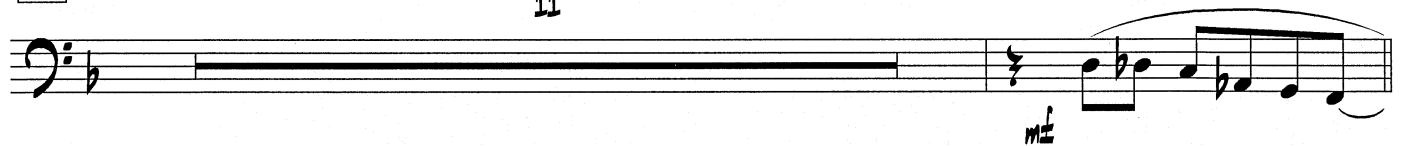

17

21

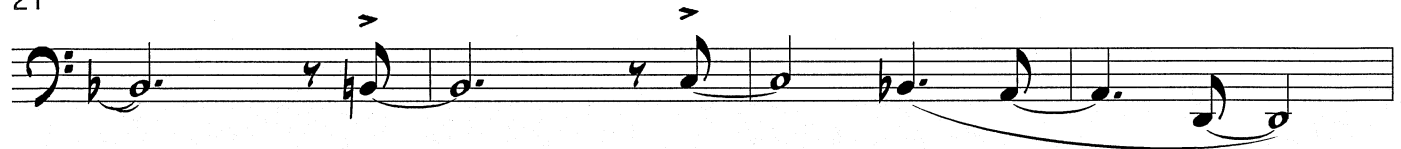

25

TROMBONE 4 - FREE AND EASY - PG. 2

29

**33**

5

40

3

TURN PAGE (TIME)

TROMBONE 4 - FREE AND EASY - PG. 3

45 10

*mf* *pp*

57 **VERY SOFT ENSEMBLE**

*pp*

61

*mf*

65

*mf*

69 2

*mf*

73 2 UNISON

*mf*

77

*mf*

SIERRA MUSIC PRESENTS  
THE BOB CURNOW BIG BAND SERIES

# FREE AND EASY

WRITTEN FOR OUR LOYAL SIERRA MUSIC CUSTOMERS

PIANO

COMPOSED BY BOB CURNOW

♩ = 128 - MEDIUM SWING

4

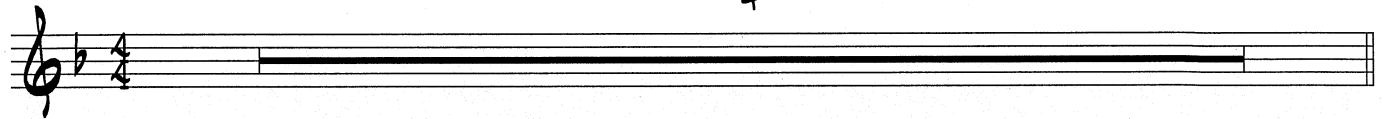

5

9

13

17

21

25

29

33

IMPROVISE RHYTHMS

37

PIANO - FREE AND EASY - PG. 3

41

C<sub>9</sub> Cmi<sup>9</sup> F<sub>9</sub> Dmi<sup>7-5</sup> G<sup>7-9</sup> C<sub>9</sub> F<sub>9</sub> B<sub>b</sub><sub>6</sub>

45

B<sub>b</sub>MA<sup>7</sup>/D E<sub>b</sub><sub>6</sub> E<sub>0</sub><sup>7</sup> B<sub>b</sub><sub>6</sub>/F Gmi<sup>7</sup> Fmi<sup>9</sup> B<sub>b</sub><sup>7+5</sup>

49

E<sub>b</sub>MA<sup>7</sup> E<sub>0</sub><sup>7</sup> B<sub>b</sub><sub>6</sub>/F E<sub>b</sub>MA<sup>7</sup> Dmi<sup>7</sup> G<sup>7+5</sup>

53

57

65

69

SOLO

73

77

SIERRA MUSIC PRESENTS  
THE BOB CURNOW BIG BAND SERIES

# FREE AND EASY

WRITTEN FOR OUR LOYAL SIERRA MUSIC CUSTOMERS

GUITAR

COMPOSED BY BOB CURNOW

♩ = 128 - MEDIUM SWING

4

5

12

17

21

25

29

*diminuendo poco a poco*

*mf*

GUITAR - FREE AND EASY - PG. 2

33

37

41

45

49

53

57

TURN PAGE

GUITAR - FREE AND EASY - PG. 3

65

69

73

77

SIERRA MUSIC PRESENTS  
THE BOB CURNOW BIG BAND SERIES

# FREE AND EASY

WRITTEN FOR OUR LOYAL SIERRA MUSIC CUSTOMERS

BASS

COMPOSED BY BOB CURNOW

♩ = 128 - MEDIUM SWING

3

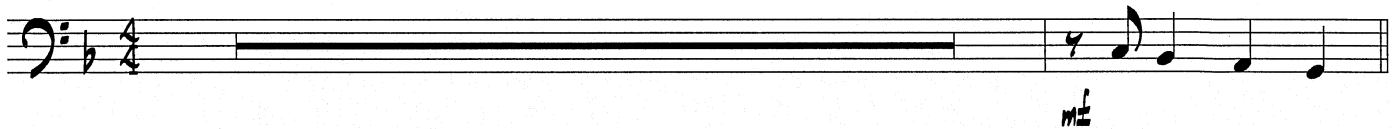

5

9

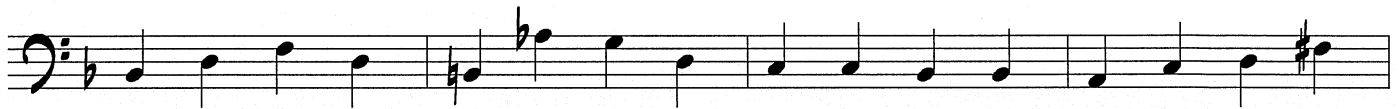

13

17

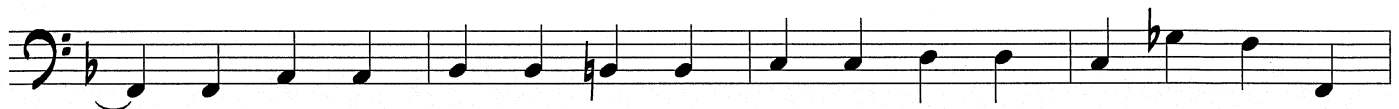

21

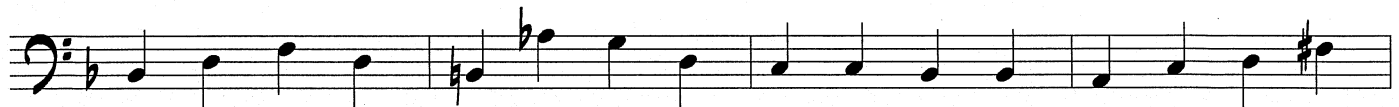

BASS - FREE AND EASY - PG. 2

25

29

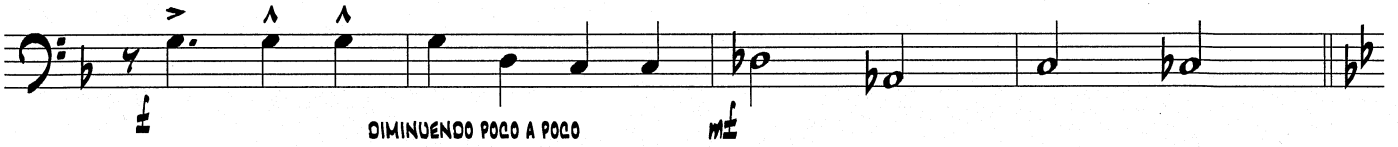

33

37

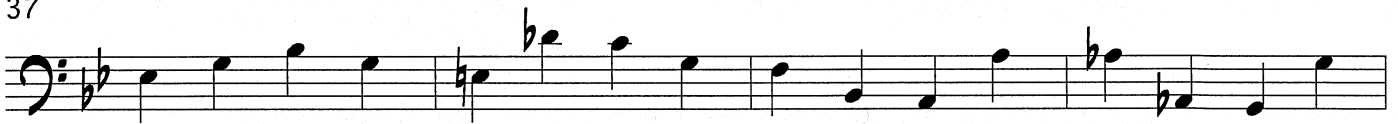

41

45

49

53

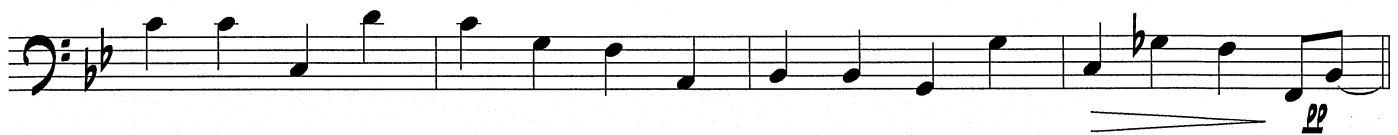

57

VERY SOFT ENSEMBLE

61

65

69

73

77

SIERRA MUSIC PRESENTS  
THE BOB CURNOW BIG BAND SERIES

# FREE AND EASY

WRITTEN FOR OUR LOYAL SIERRA MUSIC CUSTOMERS

## DRUMS

COMPOSED BY BOB CURNOW

♩ = 128 - MEDIUM SWING

### BRUSHES

SOLO (LOOSE SWING TIME ON SNARE)

5

To STICKS

17 STICKS ON RIDE CYMBAL

21

DRUMS - FREE AND EASY - PG. 2

25

29

**33** (TENOR SOLO)

37

41

**45** (TRPT. SOLO)

49

53

TURN PAGE (TIME)

DRUMS - FREE AND EASY - PG. 3

57

5

65

69

73

77
